BŪVES NOVIETNES SHĒMA

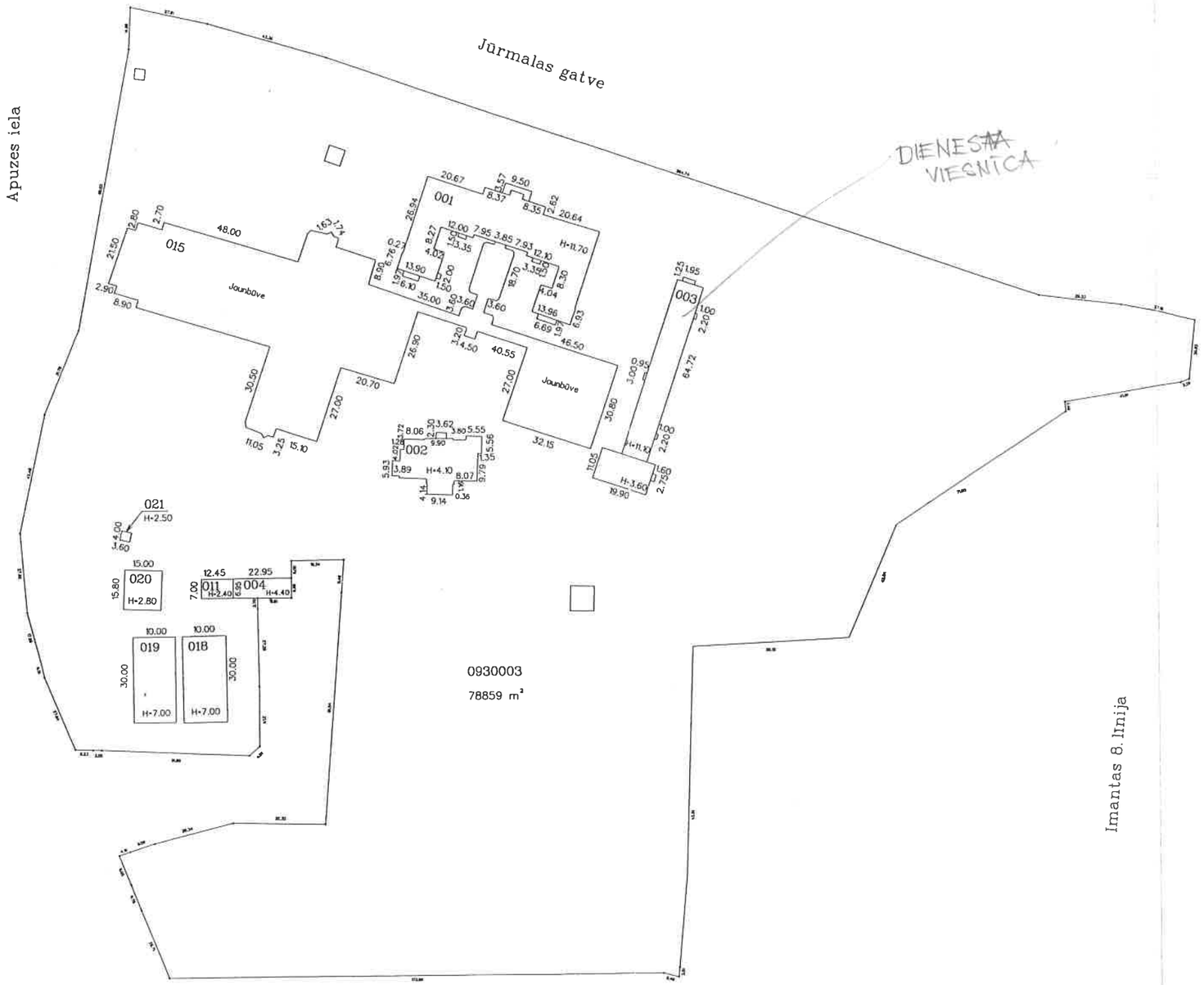

Būves kadastra apzīmējums: 0100 / 093 / 0003 / 003

1. STAVS
A

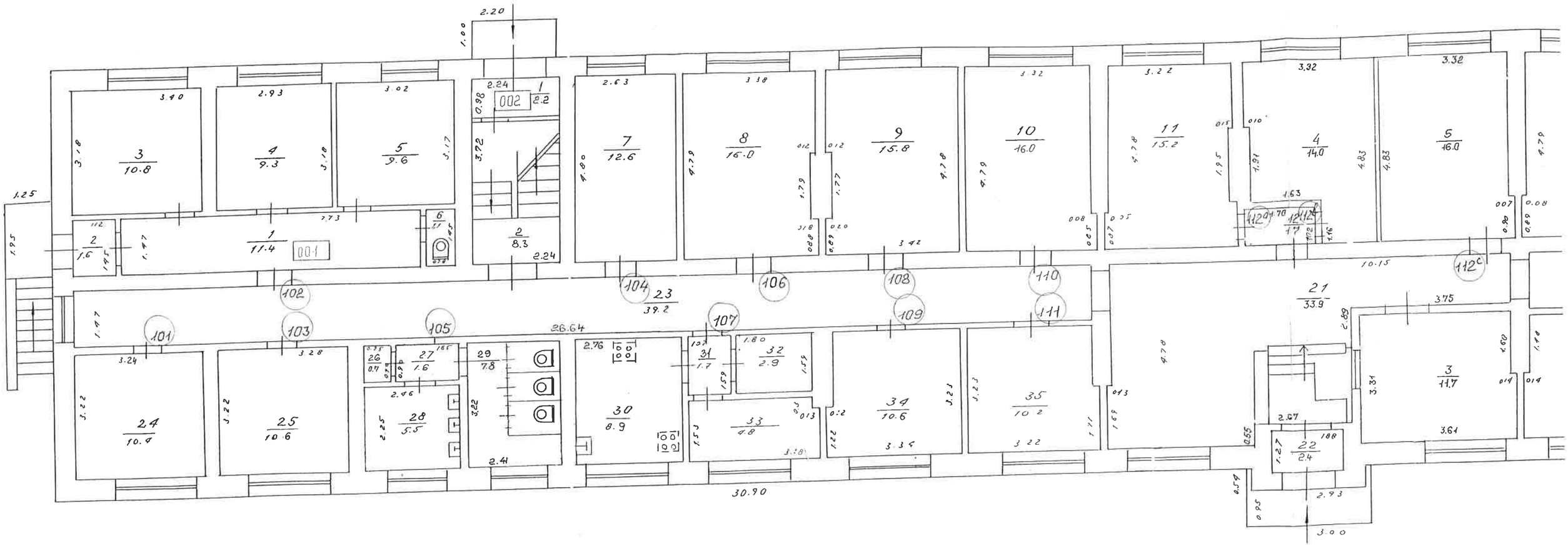

2.20
1.00
3.40
3.18
3
10.8
2.93
3.18
4
9.3
3.02
3.17
5
9.6
2.24
0.98
002
1
2.2
3.72
2
8.3
2.24
2.63
4.80
7
12.6
3.38
4.79
8
16.0
4.78
9
15.8
3.32
4.79
10
16.0
3.22
4.78
11
15.2
3.32
4.83
4
14.0
3.32
4.83
5
16.0
4.79
1.25
1.95
112
2
1.6
1.45
1.47
1
11.4
001
6
1.45
102
104
23
39.2
106
108
110
111
109
107
101
103
105
26.64
3.24
3.22
24
10.4
3.28
3.22
25
10.6
26
0.7
27
1.6
2.46
2.25
28
5.5
29
7.8
3.22
2.41
2.76
30
8.9
31
1.7
1.80
32
2.9
33
4.8
34
10.6
3.34
3.23
3.23
35
10.2
3.22
1.11
1.69
4.78
21
33.9
10.15
112c
3.75
2.89
3
11.7
3.31
3.61
2.67
22
2.4
188
0.55
1.27
0.54
0.95
2.93
3.00
30.90

B

BŪVES I STĀVA PLĀNA SHĒMA

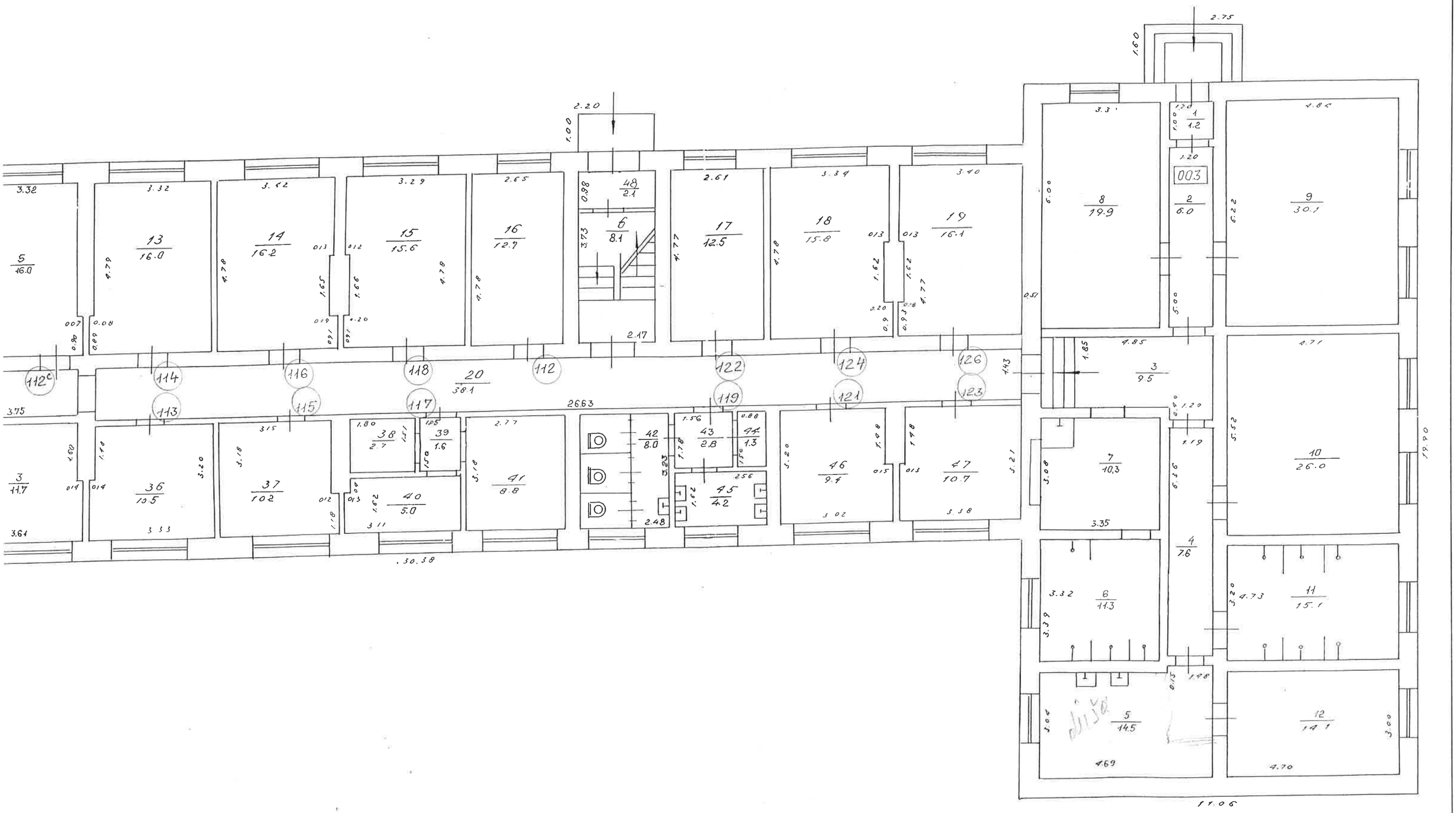

Būves kadastra apzīmējums: 0100 / 093 / 0003 / 003

2. STAVS
A

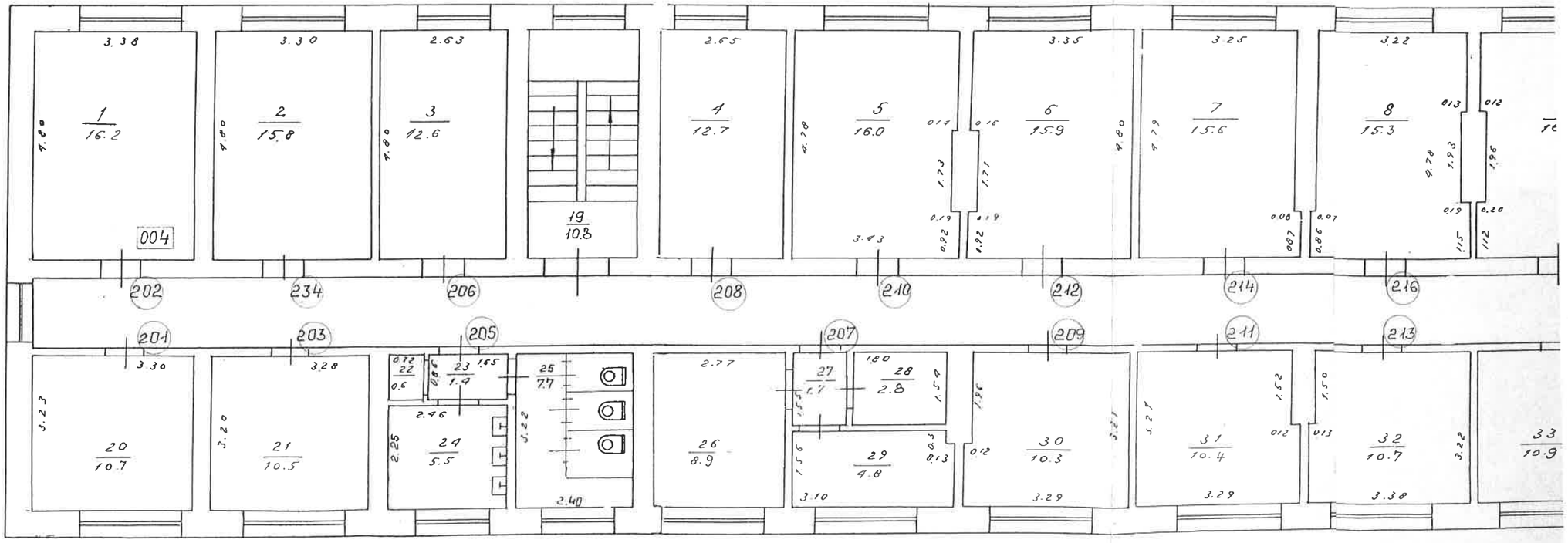

1
16.2
2
15.8
3
12.6
19
10.8
4
12.7
5
16.0
6
15.9
7
15.6
8
15.3
004
202
234
206
208
210
212
214
216
201
203
205
207
209
211
213
20
10.7
21
10.5
22
23
1.4
24
5.5
25
7.7
26
8.9
27
28
2.8
29
4.8
30
10.3
31
10.4
32
10.7
33
10.9

B

BŪVES II STĀVA PLĀNA SHĒMA

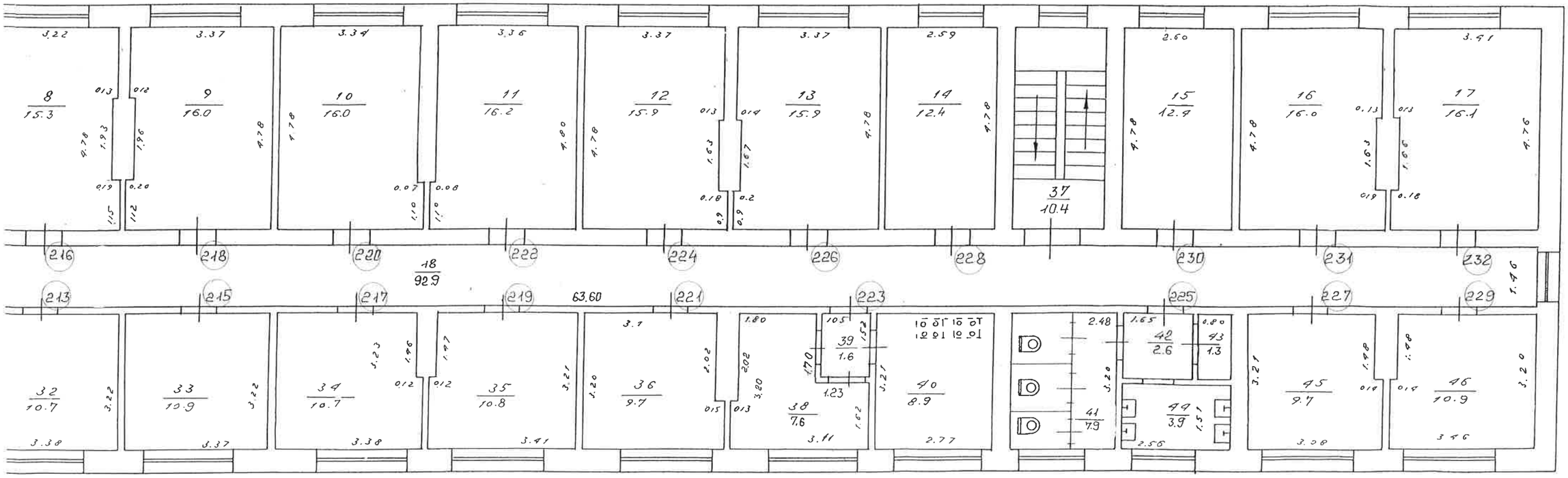

Būves kadastra apzīmējums: 0400 [illegible]

3. STAVS
A

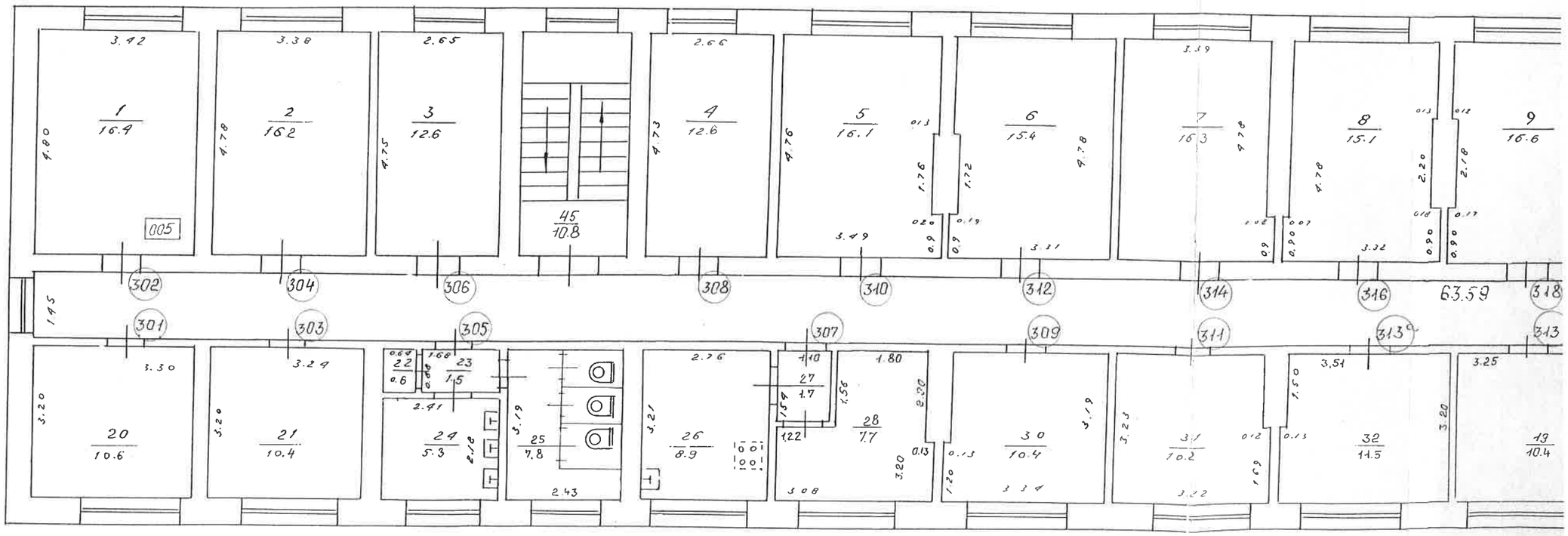

3.42
3.38
2.65
2.66
3.39
1
16.4
2
16.2
3
12.6
45
10.8
4
12.6
5
16.1
6
15.4
7
16.3
8
15.1
9
16.6
005
302
304
306
308
310
312
314
316
63.59
318
301
303
305
307
309
311
313
20
10.6
21
10.4
22
0.6
23
1.5
24
5.3
25
7.8
26
8.9
27
1.7
28
7.7
30
10.4
31
10.2
32
11.5
19
10.4

B BŪVES III STĀVA PLĀNA SHĒMA

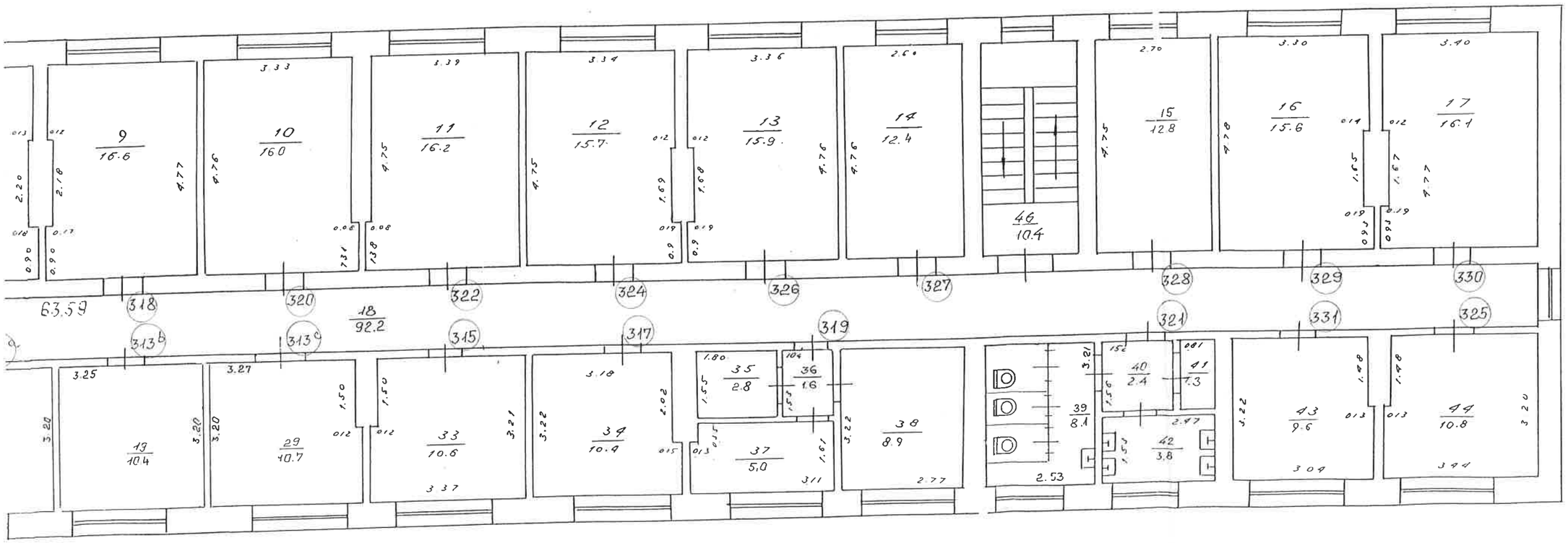

Būves kadastra apzīmējums: 0100 / 093 / 0003 / 003

4. STAYS

A

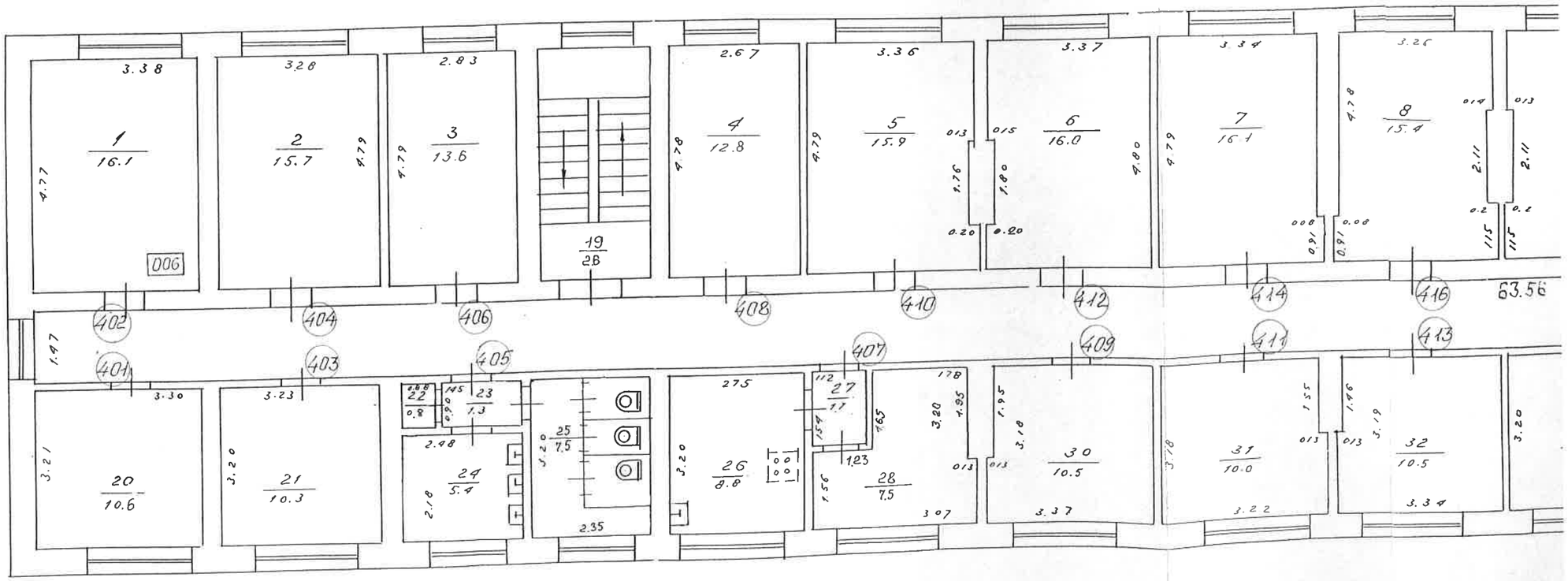
3.38
3.28
2.83
2.67
3.36
3.37
3.34
3.25
1
16.1
2
15.7
3
13.6
19
28
4
12.8
5
15.9
6
16.0
7
16.1
8
15.4
006
402
404
406
408
410
412
414
416
63.56
401
403
405
407
409
411
413
20
10.6
21
10.3
22
0.8
23
1.3
24
5.4
25
7.5
26
8.8
27
1.7
28
7.5
30
10.5
31
10.0
32
10.5

B

BŪVES IV STĀVA PLĀNA SHĒMA

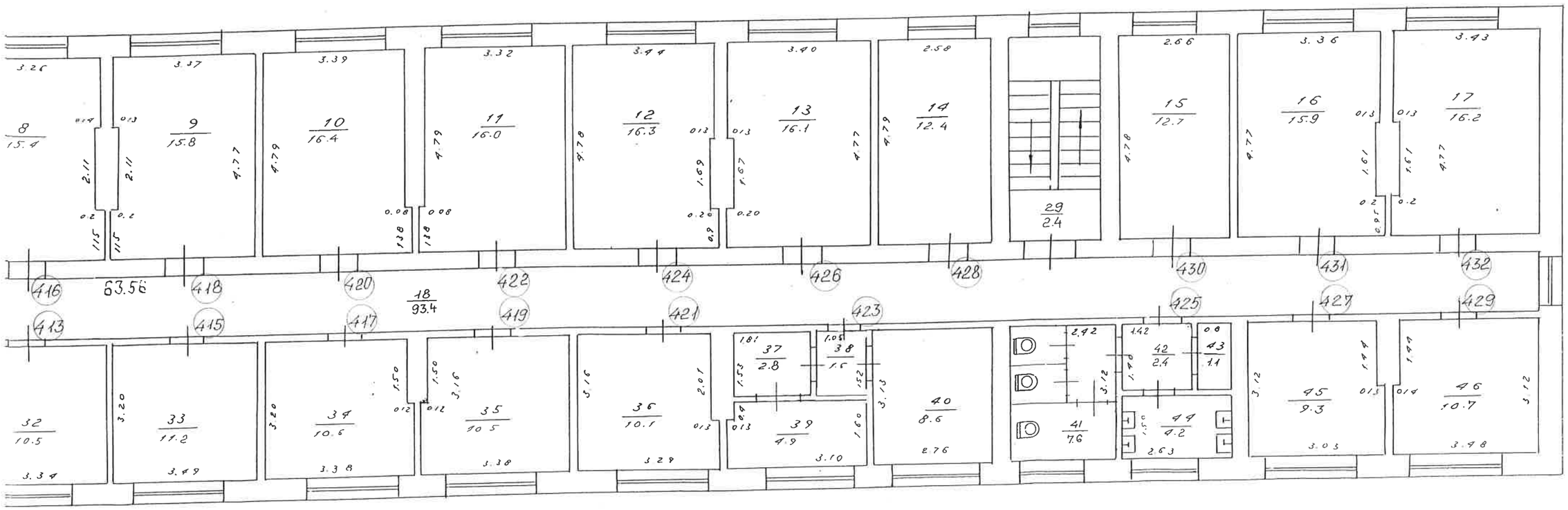

Būves kadastra apzīmējums: 0100 / 093 / 0003 / 003